



CITY OF RANCHO CUCAMONGA

RFP #19/20-007 CITYWIDE TREE MAINTENANCE SERVICES

WCAINC.COM • 800.521.3714 • LIC #366764 • DIR #1000000956



Setting the gold standard.



Tree Pruning



Tree Removal



Tree Planting



GPS Tree Inventory



Emergency Response



Plant Health Care



ISA Certified



Tree Care Professionals Serving Communities Who Care About Trees

www.WCAINC.com

July 23, 2019

City of Rancho Cucamonga
Attn: Procurement Department
10500 Civic Center Dr.
Rancho Cucamonga, CA 91730

RE: RFQ: #19/20-007 Citywide Tree Maintenance Services

Due: Wednesday, July 24, 2019 at 3:00PM

To whom it may concern;

Thank you for allowing West Coast Arborists, Inc. (WCA) with the opportunity to submit a proposal for tree maintenance services for the City of Rancho Cucamonga. WCA is a family-owned and operated company employing over 950 full-time employees providing various tasks to achieve one goal: serving communities who care about trees and landscape. We have reviewed, understand, and agree to the terms and conditions described in this RFP. We also hereby acknowledge that we meet the minimum requirements and responded to each of these requirements to the best of our ability.

WCA's corporate values include listening to customers and employees that will help to improve services offered. By establishing clear goals and expectations for the organization, supporting its diverse teams, and exchanging frequent feedback from customers and employees. WCA's top management team has created a culture where employees become accountable for actions and results.

WCA has a 47-year track record of working for more than 300 California and Arizona municipalities as well as other various agencies. Our company has been in business since 1972 and is licensed by the California State Contractors License Boards under license #366764. We have held this license in good standing since 1978. The license specializes in Class C61 (Tree Service) as well as Class C27 (Landscaping). We currently employ over 80 Certified Arborists and over 140 Certified Tree workers, as recognized by the Western Chapter of the International Society of Arboriculture. WCA is also registered with the Department of Industrial Relations (DIR) for Public Works projects, our registration number is 1000000956. Should we be awarded this project, we shall use full-time, in-house employees; no subcontractors will be used.

Our employees will operate from one of our seven California Offices: Anaheim (Corporate HQ), Fresno, Riverside, San Diego, San Jose, Stockton, and Ventura. For questions related to this proposal and who has the authority to negotiate/present please contact Victor Gonzalez, V.P. Marketing, at (714) 991-1900 or at vgonzalez@wcainc.com. Nick Alago, Area Manager, will be assigned to this project should WCA be awarded a contract. He can be reached at (714) 920-0558 or nalago@wcainc.com.

Sincerely,

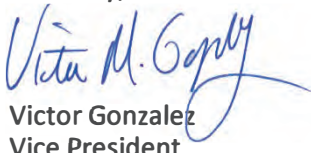
Victor Gonzalez
Vice President

West Coast Arborists, Inc.

2200 E. Via Burton Street • Anaheim, CA 92806 • 714.991.1900 • 800.521.3714 • Fax 714.956.3745

3.2

TABLE OF CONTENTS

3.1 COVER LETTER.....	i
3.2 TABLE OF CONTENTS.....	ii
3.3 EXECUTIVE SUMMARY.....	1
3.4 EXPERIENCE.....	2
3.5 THIRD PARTY/SUBCONTRACTORS.....	N/A
3.6 STAFF BIOGRAPHIES.....	5
3.7 PROPOSAL RESPONSE.....	9
3.8 NON-DISCLOSURE CONFLICT OF INTEREST.....	20
3.9 PROFESSIONAL SERVICE AGREEMENT.....	21
3.10 ACKNOWLEDGEMENT OF INSURANCE	22
3.11 ADDENDUM ACKNOWLEDGMENT	24
3.12 DEBARMENT & SUSPENSION.....	25
3.13 PARTICIPATION CLAUSE	26
3.14 SIGNATURE OF AUTHORITY	27
3.15 COMPANY REFERENCES	See Separate Attachment

Understanding the City's commitment to the residents, we are hopeful to begin a partnership with the City in providing quality tree maintenance & management services.

West Coast Arborists, Inc. (WCA) has a 47-year track record of working for more than 300 California municipalities and various public agencies. Our tree maintenance program includes a well-defined Quality Control Plan, which incorporates certified personnel, safety, pruning specifications, equipment, hours of operation, public relations, traffic control, scheduling of work, computerized billing, and public convenience.

Our company has been in business since 1972 and is licensed by the California State Contractors License Board under license #366764 with a local office and yard in the Cities of Anaheim, Ontario and Grand Terrace. We have held this license in good standing since 1978. The license specializes in Class C61 (Tree Service) as well as Class C27 (Landscaping). Also, we have an A+ rating from the bonding board. We are a California Corporation with Federal Tax ID Number #95-3250682. We currently employ over 80 ISA Certified Arborists and over 140 Certified Treeworkers, as recognized by the Western Chapter of the International Society of Arboriculture.

In addition to the references listed in our Proposal, we are currently under contract with the Cities of Upland, Fontana, San Dimas, and Claremont, providing various tree maintenance services. We would encourage your agency to contact these Cities or any of the listed references. WCA has reviewed and agrees to the City's specifications for tree care and has no exceptions. The specifications are incorporated in its entirety as part of our proposal and become the Scope of Work for tree care services.

As a result of the recent budget issues, municipalities are being stretched to their financial limits. City and City administrators are faced with budget reductions leading to staff cut backs, decreased levels of service, and antiquated equipment. The resulting trend of lower service levels needs to be turned around. We believe in an Interactive Partnership with the community, where municipalities can confidently rely on WCA to assist them with any of their tree care needs.

Our goals in urban tree care are to extend the life of all trees, safeguard public safety, and produce a reliable source of shade, beauty and the other non-commercial benefits that result from healthy trees in parks and Agency right-of-ways. Obviously, this cannot be accomplished without the City's valued input or without community involvement.

Community: The community consists of everyone that cares about trees. They include residents, business owners, community groups, consumers, schools, and citizen arborists. We believe the community is the actual customer. We strive to provide the highest level of service in the safest manner possible in an effort to create a beautiful environment. In addition, as a valuable resource within the community we are able to offer extraordinary services to the public including, but not limited to, arboricultural education, participation in Arbor Day and other City events, and special community projects.

City Administration: City staff has the very important task of managing trees as an ecosystem, taking into consideration specific biological, social and economic conditions. They must ensure that the best methods of tree care are practiced in the community, that the lives of the trees are extended beyond average, and that the taxpayers receive the most from their investment in trees.

West Coast Arborists, Inc. (WCA): We have the challenge of meeting the community's needs, not only in tree care, but also in other aspects. However, unlike most firms, we believe to be a valuable resource in that we have the qualifications and corporate capabilities to meet the community's needs and beyond. Our Certified personnel ensure the community that the work performed will be in accordance with today's standards. The collection of equipment allows us to dedicate specific pieces to the City. Our support staff aids the field team with information management, which provides communities with a complete, comprehensive urban tree care program.





3.4

EXPERIENCE

WEST COAST ARBORISTS, INC. (WCA) is a family-owned and operated union company employing over 950 full-time employees providing tree maintenance and management services. We are proudly serving over 300 municipalities and public agencies. We provide superior and safe tree care operations seven days a week, 24 hours a day throughout California and Arizona.

COMPANY INFORMATION

President: Patrick Mahoney
Organization Type: Corporation
Established: 1972
Federal Tax ID: 95-3250682
DIR Registration: 1000000956
Members of Laborers' Union: LiUNA!

CORPORATE OFFICE

2200 E. Via Burton St.
Anaheim, CA 92806

REGIONAL OFFICES

Fresno, CA
Phoenix, AZ
Riverside, CA
Sacramento, CA
San Diego, CA
San Jose, CA
San Francisco, CA
Stockton, CA
Ventura, CA

CONTRACT ADMINISTRATION

Victor Gonzalez, Vice President
Corporate Office
Phone (714) 991-1900
Fax (714) 956-3745
Email: vgonzalez@wcainc.com

FIELD MANAGEMENT

Nick Alago, Area Manager
21718 Walnut Avenue
Grand Terrace, CA 92313

Phone (714) 920-0558
Fax (714) 936-0377
Email: nalago@wcainc.com

EMERGENCY RESPONSE 24/7
866-LIMB-DOWN

OUR VISION

As a corporate citizen, WCA's responsibility and accountability are to the communities where we do business. We hold ourselves to the highest standards of ethical conduct and environmental responsibility, communicating openly with our customers and the communities in which we work. It is our goal and vision to lead the industry in state-of-the-art urban tree care and management services.

Tree care professionals serving communities who care about trees.

100% CUSTOMER SATISFACTION

Customer satisfaction is our top priority. We guarantee your complete satisfaction with every facet of our services. Our dedication to customer service has earned WCA a reputation unrivaled in the industry for dependability, integrity, quality and courtesy. We authorize our employees to do whatever is necessary to achieve the highest quality results. We know that high quality work saves our customer's valuable time and is far more cost effective if we do our work properly the first time. We are committed to courteous and prompt customer service to fully resolve any issue.



80+ ISA Certified Arborists



40+ Years Experience (Similar Size & Scope)



950+ Qualified Employees



Less than 2% turnover ratio for service staff



Local Office & Nursery (Grand Terrace & Ontario)



1500+ Pieces of Equipment (Owned)

CORPORATE CAPABILITIES

West Coast Arborists, Inc., is committed to successfully completing each project in accordance with the specifications, budget, schedule and with the highest quality of service. Our customers' satisfaction is a direct result of our means to carry out each project. Listed below are some of our corporate capabilities, which not only provide a sense of comfort and confidence to our customers, but also assure them of our continuous ability to carry out the duties of managing their urban forest.

- In business continuously and actively since 1972
- Contractor's License C61/D49 & C27
- Over \$8,500,000 line of credit available
- Bonded by CBIC, an A+ rated company
- 950+ employees
- 300+ contracts with public agencies
- 80+ Certified Arborists
- 140+ Certified Treeworkers
- Drug-free workplace
- 14,000 sq. ft. company-owned Headquarters (Anaheim)
- Department of Agriculture Nursery license
- Avg. 500,000 trees **pruned** annually over past 3 years
- Avg. 18,000 trees **removed** annually over past 3 years
- Avg. 14,000 trees **planted** annually over past 3 years
- Avg. 250,000 trees **inventoried** annually over past 3 years
- Federal Tax ID #95-3250682, current on all taxes and fillings with state and federal government
- Sales volume over \$100 million annually
- Fleet of 1,500+ pieces of equipment



Active Memberships:

Tree Care Industry Association (TCIA)

- International Society of Arboriculture (ISA)
- League of California Cities (LCC)
- California Parks & Recreation Society (CPRS)
- Association of California Cities- Orange County (ACCOC)
- Maintenance Superintendents Association (MSA)
- California Landscape Contractors Association (CLCA)
- Street Tree Seminar (STS)
- California Urban Forest Council (CaUFC)
- American Public Works Association (APWA)

dca DEPARTMENT OF CONSUMER AFFAIRS

CONTRACTORS STATE LICENSE BOARD
ACTIVE LICENSE

License Number: **366764** Entity: **CORP**

Business Name: **WEST COAST ARBORISTS INC**

Classification: **C61/D49 C27**

Expiration Date: **12/31/2020** www.cslb.ca.gov

State of California
Department of Industrial Relations

Contractor Information

Legal Entity Name: **WEST COAST ARBORISTS, INC.**

Corporation
Active
1000000956
07/01/19
06/30/22
2200 E. VIA BURTON ANAHEIM 92806 CA United States of America
2200 E. VIA BURTON ANAHEIM 92806 CA United States of America
vgonzalez@wcalinc.com
License Number (s)
CSLB:366764

dpr CALIFORNIA DEPARTMENT OF PESTICIDE REGULATION
1001 J STREET
SACRAMENTO, CALIFORNIA 95814

ISSUED: January 01, 2018
EXPIRES: December 31, 2019

Pest Control Business - Main LICENSE
LICENSE NO. 39575

Invalid if insurance and/or qualified person(s) lapse before expiration date.

Mailing Address: **WEST COAST ARBORISTS, INC.**
2200 E VIA BURTON ST
ANAHEIM, CA 92806

Business Location: **WEST COAST ARBORISTS, INC.**
2200 E VIA BURTON ST
ANAHEIM, CA 92806

POST THIS LICENSE PROMINENTLY IN PUBLIC VIEW
THIS LICENSE IS NOT TRANSFERABLE - ANY CHANGE IN OWNERSHIP REQUIRES A NEW LICENSE

RFP #19/20-007 for City Tree Maintenance Services

Disclosures

3.4 If the firm is involved in any pending litigation that may affect its ability to provide its proposed solution or ongoing maintenance or support of its products and services.

A Large, mature Eucalyptus tree uprooted and struck bystanders at a City of Whittier park while taking photos under the tree. Several people were injured, and one death occurred as a result of the fallen tree. Currently there are 22 plaintiffs. The case is in the beginning phases and has just been transferred to the Norwalk court jurisdiction. WCA was pulled in as a cross-complaint from the City of Whittier.

Case No. BC656449 - Mojarro, et al. v. City of Whittier, et al.
Case No. BC666844 – Stephanie Oviatt v. City of Whittier, WCA

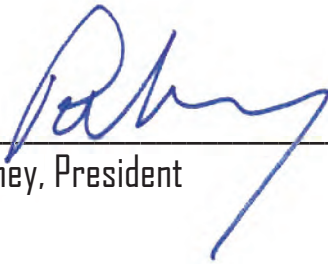

Patrick Mahoney, President

7/23/19
Date



3.6

STAFF BIOGRAPHIES



Staff members have diverse educational backgrounds including accounting, business administration, engineering, and forestry.

INTRODUCTION

West Coast Arborist's (WCA) is a company comprised of a management team and a safety committee. Staff members have diverse educational backgrounds including accounting, business administration, engineering and forestry.

WORK FORCE

WCA actively maintains ongoing processes to assure that only qualified and competent staff provides safe and quality tree maintenance services. These skilled employees can only be achieved through both training and work experience. We believe that essential experience should always be obtained through qualified supervision; this includes both basic and extended skills. WCA makes every attempt to ensure that this is undertaken before performing work, leading a crew, or career advancement. The work performed on this contract is routine, recurring and usual. The work includes watering, trimming, pruning, planting, removal and replacement of trees and plants, and servicing of irrigation. The rates included in the Cost Proposal are based on the current prevailing wage determination for "Tree Maintenance (Laborer)."

CERTIFICATION

WCA encourages its employees to get certified through the International Society of Arboriculture, in an effort to raise the standard of professional tree care companies. This standard exemplifies our company's commitment to providing customers with competent, knowledgeable certified workers. WCA employs a large number of ISA Certified Arborists and ISA Certified Tree Workers.

CREW EVALUATION

WCA employees are evaluated through an internal mechanism supervised by our Management Team. Each employee performs their duties according to a criteria-based job description that reflects safety, quality workmanship, productivity, appropriateness of care, problem solving and customer service. A performance appraisal is conducted for each employee upon completion of the probationary period and at least annually thereafter. Each worker is also required to complete a competency assessment and orientation upon hire and annually thereafter in selected areas to assure that ongoing requirements are met and opportunities for improvement are identified.

Patrick Mahoney, President



Rose Epperson, Vice President



Chris Crippen, VP IT



Andy Trotter, VP Field Operations



Jason Pinegar, Regional Manager



Richard Mahoney, Vice President

Debbie DePasquale, VP Contract Services

Victor Gonzalez, VP Marketing

Randy Thompson, VP Operations

UPPER MANAGEMENT TEAM

From marketing, contract administration, field and fleet management, to information technology, our Upper Management Team is involved in the day-to-day operations supporting each Project Team and Customer to ensure the highest quality of tree care is being achieved in the industry.

PROJECT TEAM

NICK ALAGO, PROJECT MANAGER

ISA Certified Arborist #WE 4396 AU • TCIA Certified Arborist #250 • TLC Wildlife Aware • NCCCO Certified Crane Operator

Mr. Alago has been with WCA since 1999. He has nearly 35 years experience in the arboriculture field. He is responsible for estimating, scheduling, contract administration, personnel and daily operation. He is responsible for field operations, customers service, and management of crews throughout the Inland Empire. Through his employment he has gained valuable experience in computer estimating, tree inventory systems, and costing programs which are essential in the efficient operation of tree crews. Nick was recently recognized as WCA, Inc. Area Manager of the Year for FY 17-18.

ALONSO GARCIA, SUPERVISOR

ISA Certified Arborist #8499A • TCIA Safety Professional #301

As Site Supervisor, Alonso is a full-time employee who has worked for WCA, Inc. since 1997. He is responsible for reviewing the day's activities, assisting the Area Manager in scheduling, and ensuring proper safety procedures are being followed. As the Supervisor, he speaks fluent English and will communicate with City officials and other interested parties on a daily basis. Reports and resolves malfunctions, damage, or industrial injury. He also assists in employee training programs, maintains records, and files daily reports and receipts.

VALERIE RODRIGUEZ, CUSTOMER SERVICE REPRESENTATIVE (CSR)

Valerie has been with WCA, Inc. since 2002, as the CSR (Customer Service Representative) she is responsible for providing support to the Area Manager, Site Supervisors and crew. She is to act as a liaison between the company and it's clients as well as the general public. Valerie is responsible for responding to customer service inquires and facilitating contracting functions, such as: mapping, underground service alert, data entry, field book preparation, list preparation, etc.

ERNESTO MACIAS, SAFETY MANAGER

ISA Certified Arborist #WE 7120AUM • TICA Safety Professional #1115

Ernesto has been with WCA, Inc. since 2011, his primary responsibility is to ensure safety company-wide which includes the development, implementation and review of the company's in-house training programs, crew safety audits, and the company's Injury & Illness Prevention Program.

TIM CROTHERS, PLANT HEALTH CARE MANAGER

ISA Board Certified Master Arborist WE 7655 BUM • DPR Qualified Pest Control Applicator #145321 QAL Category B & D

Tim as been with WCA since 2012. Our PHC program is managed in-house; there is no subcontracting. Staff is licensed by the CA Dept. of Pesticide Regulation. Our program goes beyond standard chemical applications as we expanded our services to include an Integrated Pest Management program. Inspection, diagnosis and treatments are available as needed.



Nick Alago, Project Mgr.



Alonso Garcia, Supv.

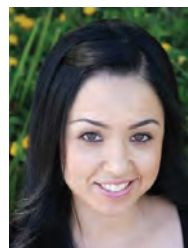

Valerie Rodriguez, CSR



Ernesto Macias, Safety Mgr.



Tim Crothers, PHC Mgr.

766

Field Employees

LiUNA!

In partnership with the Laborer's International Union of North America
Higher Standards + Exemplary Training = Superior Employees

ISA Certified

81

Arborists

5

Board Certified Master Arborists

142

Tree Workers

WCA staff is trained to design and implement Traffic Control Plans.



1

Certified Urban Forester

74

WCA Certified Utility Line Clearance Workers

18

ISA Certified Utility Specialists

25

TCIA Certified Tree Care Safety Professionals

8

ISA Municipal Specialist

1

Nursery in Placentia & Dedicated Manager

6

Information Technology Specialists

75

Fleet Mechanics

16

NCCCO Certified Crane Operators

Unique Capabilities

PHC

WCA has developed an exemplary Plant Health Care Program that goes beyond standard chemical applications.

CALIFORNIA DEPARTMENT OF PESTICIDE REGULATION

2

Advisors

10

Applicators



WILDLIFE PROTECTION

WCA's VP of Field Operations is a key contributor in identifying and developing the first ever Best Management Practices guidelines for Tree Care for Birds and Other Wildlife.



70

WCA has 70 staff members certified through the Wildlife Aware and Wildlife Training Institute.

Board Certified Master Arborists

- Michael Palat WE 6541 BUM
- Kelley Gilleran WE 7061 B
- Tim Crothers WE 7655 BUM
- Cris Falco WE 7490 B
- Glenn Reeve WE 10177 B

ASCA Consulting Arborist

Michael Mahoney, ASCA Consulting Academy #0022/ Registered Member #353 - WC 0216 A - BA CSUF
 Mr. Mahoney has over thirty-six years in practical and management experience in arboriculture and urban forestry; 20 years full-time as an arboriculture practitioner; 5 years full-time as manager of large arboricultural contracting firm; 5 years full-time as CEO of arboricultural and urban forestry consulting firm; 6 years full-time as an independent arboricultural and urban forestry consultant. Approximately 45 hours credit, annually, arboricultural continuing education.

WCA's ISA Certified Arborists

Employee Name	Cert #	Employee Name	Cert #
ADAN BALTAZAR REYNAGA	WE-7786AT	JESUS RAYA	WE-3449A
AL EPPERSON	WE-0719A	JOEL LOPEZ	WE-10871A
ANDREW R. TROTTER	WE-0642A	JOHN LEE PINEDA	WE-10367A
ARLENE BISCAN	WE-9806A	JORGE MAGANA	WE-3460A
BENJAMIN EUGENE BORDSON	WE-10777A	JOSE A. GONZALEZ MENDEZ	WE-6475A
BRIAN C. KIRKEGAARD	WE-10476A	JOSE M. CORTEZ TORRES	WE-8539A
BRIAN M. KOCH	WE-0341A	JOSE M. CHAVARRIA MANZO	WE-11210AT
CALVIN F. HAUPT	WE-7634A	JOSE MANUEL PEREZ	WE-0818A
CARLOS BRACAMONTES	WE-8557A	JOSEPH BARTOLO	WE-2034AU
CHARLES PATRICK MADSEN	WE-0462A	JOSEPH NICK ALAGO	WE-4396A
CORINNE GRUNDER BASSETT	WE-11625A	JUAN ORTIZ	WE-8514A
CRISTAN ANGELO FALCO	WE-7490A	JUAN C. IXTA	WE-10144A
CURTIS PATRICK WORTH	WE-10972A	JUSTIN LEE MENZEL	WE-11756A
DANIEL CHAVARRIA	WE-10292A	KELLEY LEWIS GILLERAN	WE-7061A
DANIEL MAHONEY	WE-10434A	KRIS BURBIDGE	WE-9566A
DAVID COOPER	WE-0497A	LEONEL CORTEZ	WE-8625A
DEBORAH DEPASQUALE	WE-3812A	LORENZO PEREZ	WE-7443A
EDUARDO VARGAS	WE-11058AT	MANUEL BRIANO	WE-8791A
ELOY MARQUEZ	WE-11566AT	MARCO A. PADILLA JIMENEZ	WE-8621A
ERICK SERRANO	WE-6750A	MARIA MUNOZ-CAMPOS	WE-8267A
ERNESTO J. F. MACIAS	WE-7120A	MATED ARVIZU	WE-10151A
EUGENE BARRIENTOS	WE-8701A	MICHAEL W. PALAT	WE-6541A
FELIX HERNANDEZ	WE-2037A	NESTOR VALENCIA	WE-11359A
GERARDO PEREZ	WE-9131AT	PATRICK D. MAHONEY	WE-1172A
GERARDO MARTINEZ GARCIA	WE-11358A	RANDY J. THOMPSON	WE-1043A
GLENN D. WHITLOCK REEVE	WE-10177A	REBECCA A. MEJIA	WE-2355A
GONZALO REGALADO	WE-9952A	RENE ROSALES	WE-7941AT
HECTOR MONTES	WE-8079A	RICHARD R. MAHONEY	WE-1171A
HERMINIO PADILLA	WE-7552A	ROBERT D. THOMPSON	WE-0915AU
HUGO ANGEL RINCON	WE-8710A	RODNEY LYNN MORGAN	WE-9546A
IGNACIO LOPEZ	WE-7329A	ROSE M. EPPERSON	WE-1045A
ISIDORO ESTRADA BARBOZA	WE-11685A	SEAN PATRICK SULLIVAN	WE-10050A
J. ALONSO GARCIA-LOPEZ	WE-8499A	SHAWN A. GUZIK	WE-3182A
JAIME ROSELIO HERNANDEZ	WE-5297A	STEFAN B. KALLENBERG	WE-10730A
JAMES CHARLES WORKING	WE-1592A	STEPHEN GLENN DAVIS JR	WE-10894A
JAMES PAUL SPECK II	WE-10858AT	STEVE B. HUNT	WE-1044A
JARED LEE MAYSEY	WE-11510A	TIMOTHY CROTHERS	WE-7655A
JASON PINEGAR	WE-2039AU	VICTOR M. GONZALEZ	WE-7175A
JASON ROSS DAVLIN	WE-7628A	WALLACE BURCH	WE-0713A
JEFFERY B. WILLIAMS	WE-1100A	WILLIAM STEVE PONCE	WE-6461A

WCA's ISA Certified Tree Workers

Employee Name	Cert #	Employee Name	Cert #
ADAM RODRIGUEZ	WE-11281T	FELIX HERNANDEZ	WE-2037AT
ADAN BALTAZAR REYNAGA	WE-7786AT	FRANCISCO LOPEZ	WE-10952T
AGUSTIN LOZANO	WE-11306T	FRANCISCO RAMIREZ	WE-11259T
ALEJANDRO VALENZUELA	WE-11674T	FRANCISCO VILLANUEVA	WE-10965T
ALFREDO ANGEL LOPEZ	WE-11334T	FRANCISCO URENA JIMENEZ	WE-11075T
ANDRES ROMAN	WE-11285T	GABRIEL GAMINO	WE-11167T
ANTONIO CASTELLANDS	WE-11203T	GABRIEL MERCADO RUIZ	WE-11568T
ANTONIO GRADILLA	WE-11185T	GERARDO PEREZ	WE-9131AT
ANTONIO GARCIA CONTRERAS	WE-11173T	GERARDO A. ORDUNO	WE-11036T
ARIEL ALONSO	WE-10906T	GERARDO MARTINEZ GARCIA	WE-10997T
ARMANDO SOTO	WE-11131T	GLENN D. WHITLOCK REEVE	WE-10177ATM
ARMANDO O. LOPEZ	WE-10953T	GONZALO REGALADO	WE-9952AT
AUDOMARO CORRAL	WE-11220T	HECTOR MONTES	WE-8079AUT
AURELIO COVARRUBIAS	WE-11629T	HERIBERTO CORONEL WENCESLAD	WE-11218T
AURELIO PAZ-GUZMAN	WE-11084T	HUGO ANGEL RINCON	WE-8710AT
BRIAN C. KIRKEGAARD	WE-10476AT	HUMBERTO CHAVARRIA	WE-11207T
CARLOS IXTA	WE-11106T	ISAIAS MACIAS	WE-10979T
CARLOS RAMOS	WE-11263T	ISRAEL A. RAMIREZ	WE-11567T
CELEDONIO R. MANZANO OLEA	WE-10984T	J. REFUGIO ESCAMILLA	WE-11153T
CELESTINO PEREZ	WE-11243T	J. SOCORRO GARCIA	WE-11172T
CESAR WENCESLAD	WE-10968T	JAIME ROSELIO HERNANDEZ	WE-5297AT
CESAR G. VALENZUELA REYES	WE-11076T	JAMES CHARLES WORKING	WE-1592AT
CHARLES F.M. INSCO	WE-11368T	JEFFERY B. WILLIAMS	WE-1100AT
CURTIS PATRICK WORTH	WE-10972AT	JESUS RAYA	WE-3449AT
DANIEL CHAVARRIA	WE-10292AT	JESUS A. MONTES	WE-11014T
DANIEL RIVAS	WE-10850T	JESUS M. SARABIA PENIA	WE-11450T
DANIEL GEORGE POTTS	WE-11534T	JOEL LOPEZ	WE-10871AT
DANIEL J. KNUTSEN JR	WE-11715T	JOEL MARTINEZ	WE-10992T
DANNY AVITIA	WE-11638T	JOEL ORTIZ	WE-11039T
DELFINO AGUILAR-MORALES	WE-10900T	JOEL M. RIVERA	WE-11278T
DEMETRIO LIRA	WE-11323T	JOHN LEE PINEDA	WE-10367AT
DEMETRIO OSEGUERA	WE-11043T	JORGE ARREDOLA-HERNANDEZ	WE-11321T
EDIBERTO SERNA SALAZAR	WE-11051T	JORGE DUENAS	WE-1144T
EDUARDO AVILA	WE-10812T	JORGE JIMENEZ	WE-1110T
EDUARDO MARTINEZ BECERRA	WE-10991T	JOSAFAT MONTOYA	WE-11015T
EDUARDO VARGAS	WE-11058T	JOSE AGUAYO	WE-10899T
ELIGIO IBARRA CARDOZO	WE-11197T	JOSE JIMENEZ	WE-11108T
ELOY MARQUEZ	WE-11566T	JOSE JIMENEZ HERNANDEZ	WE-11113T
ENRIQUE SANDOVAL	WE-11302T	JOSE VEGA	WE-11062T
ERNESTO GONSALEZ	WE-11461T	JOSE A. ALVAREZ	WE-10908T
EUGENE BARRIENTOS	WE-8701AUT	JOSE A. GONZALEZ MENDEZ	WE-6475AT
FAUSTO GUZMAN	WE-11083T	JOSE ABEL CANCINO	WE-11192T
FELIX GARCIA	WE-11170T	JOSE AGUSTIN CARRILLO	WE-11200T
MELCHOR LEMUS	WE-11237T	JOSE F. ORELLANA	WE-11483T
MICHAEL LOUIS YOUNG	WE-11687T	ROBERT JAY ADDISON JR	WE-10898T
MIGUEL AYALA	WE-10924T	RODNEY LYNN MORGAN	WE-9546AUT
MIGUEL MACIAS	WE-10978T	ROMUALDO GAETA LUNA	WE-11165T
NELSON R. AGUIRRE	WE-10901T	SALOMON SILVA	WE-11053T
OSCAR IGNACIO RIVERA	WE-11424T	SALUSTIO SANCHEZ	WE-11462T
PEDRO CUEVAS	WE-11765T	SAMUEL JIMENEZ	WE-11109T
PEDRO GARCIA	WE-11168T	SANTOS MACIAS LEMUS	WE-10980T
PEDRO SANDOVAL	WE-11301T	SERGIO LOPEZ-RIVERA	WE-10957T
PEDRO ALTAMIRANO	WE-11095T	STEFAN B. KALLENBERG	WE-10730AT
RAMON ZUNIGA GOMEZ	WE-10977T	STEPHEN GLENN DAVIS	WE-10894AT
RANULFO PERALTA CASTANEDA	WE-11202T	STEVE B. HUNT	WE-1044A
RAUL MANZO HERNANDEZ	WE-10985T	VENTURA GOMEZ	WE-11180T
RAUL TELLEZ TAPIA	WE-11138T	WALLACE BURCH	WE-0713AT
RAYMUNDO GUTIERREZ	WE-11080T		
RENE ROSALES	WE-7941AT		

JOSE INEZ MANGILLA	WE-10983T	JULIO C. GARCIA VAZQUEZ	WE-11175T
JOSE JUAN PEREZ	WE-11246T	KYLE JAMES VIGNEAU	WE-10962T
JOSE LUIS DELREAL	WE-11231T	LEONARDO RAMOS	WE-11264T
JOSE M. CORTEZ TORRES	WE-8539AUT	LEONEL CORTEZ	WE-8625AT
JOSE M. MUNIZ GARCIA	WE-11686T	LETUSA MUAU JR	WE-11021T
JOSE M. CHAVARRIA MANZO	WE-11210T	LORENZO PEREZ	WE-7443AT
JOSE MANUEL PEREZ	WE-0818AT	LUIS A. MUNOZ RAMIREZ	WE-11023T
JOSE R. GRANADOS	WE-11186T	LUIS P. PEREZ	WE-11245T
JOSEPH ANTHONY NUNN	WE-11034T	MANUEL BARRAGAN	WE-10925T
JUAN BECERRA	WE-10932T	MANUEL BRIANO	WE-8791AT
JUAN MARQUEZ	WE-10987T	MARCO A. PADILLA JIMENEZ	WE-8621AT
JUAN ORTIZ	WE-8514AT	MARCO ANTONIO VERGARA	WE-11065T
JUAN TELLEZ TAPIA	WE-11137T	MARCOS RICHARD-MARTINEZ	WE-10989T
JUAN AMADOR ARCE	WE-11480T	MARCOS GAMINO	WE-11482T
JUAN C. PENIA-ARIAS	WE-11327T	MARTIN BARRERA	WE-10928T
JUAN CARLOS MORA	WE-11019T	MATED ARVIZU	WE-10918T

PRUNE CLASSIFICATIONS

Grid Prune- Grid tree pruning is based on pruning in pre-designed districts, or grids on a set cycle and includes all trees (small, medium and large-sized.) Pruning will include structural pruning, crown raising, and crown cleaning in accordance with the standards set forth by the International Society of Arboriculture Pruning Standards (Best Management Practices) and shall have no more than 25% of the live foliage removed at a given time.

Full Prune/Crown Reduction- Crown reduction is performed when conditions within the crown of a hardwood tree are such that the entire tree needs to be reduced. A full prune is recommended when the primary objective is to maintain or improve tree health and structure, and includes pruning to reduce overall canopy mass and excessive wood weight. Trees that are identified for a full prune shall have more than 25% of the live foliage removed at a given time.

Service Requests

A Service Request Prune includes tree maintenance services on designated tree(s) as ordered by the Agency Arborist or designee. Pruning may include structural pruning, crown raising, crown cleaning or pruning to reduce/restore the crown. Whichever work type is ordered by the Agency, pruning will be performed in accordance with the standards set forth by the International Society of Arboriculture Pruning Standards and the Best Management Practice, Tree Pruning Guidelines. Work assignments from the Agency may require mobilization from one tree site to another within the Agency.

Line Clearance

Trees that interfere or have the possibility of interfering with utility lines will be trimmed in a manner to achieve the required clearances as specified and in accordance with the California Public Utilities Commission. It is our goal to protect the current health and condition of the tree and to maintain its symmetry and direct growth away from the utility lines.

Small Tree Care

Proper pruning and care during the early stages of the tree's life will save money in the future, and create a safer, more beautiful, healthy, easy-to-maintain tree. We believe that tree care that is performed early will affect its shape, strength and life span. Our specialized small tree care team consists of certified personnel trained to perform the following:

- Selective structural pruning
- Removal of dead, interfering, split and/or broken limbs
- Pre-conditioning the water retention basin built around the tree
- Staking or re-staking
- Adjusting tree ties
- Adjusting trunk protectors
- Weed abatement

A

SERVICES APPROACH

Palm Trunk Skinning

Palm tree skinning consists of the removal of dead frond bases (only), at the point they make contact with the trunk without damage to the live trunk tissue.

Root Pruning

We strongly recommend against any root pruning, however, should the Agency elect to proceed, we recommend that it be done no closer than 3 times the diameter of the trunk. Roots will be pruned to a depth of approximately 12 inches by cleanly slicing through the roots, so as not to tear or vibrate the root causing damage to the tree. The excavated area will be backfilled with native soil and debris will be hauled away.

Tree Removal Operations

With a minimum of 48 hours advanced notice, WCA will inform Underground Service Alert (USA) of the location of work for the purpose of identifying any and all utility lines. The removal process consists of lowering limbs delicately onto the ground to prevent any hardscape damage. Immediately following the removal, the stump will be ground down, if ordered to do so and with proper USA notification.

Tree Planting

We can replace trees that have been removed and plant new trees in accordance with specifications. We are prepared financially and logistically to acquire and purchase selected tree species for tree planting. At a minimum of 48 hours in advance we will inform Underground Service Alert (USA) of the location of work for the purpose of identifying any and all utility lines. A well-trained planting team will perform the soil preparation and installation of the tree.

Tree Watering

Tree watering will be performed by a full-time, WCA team member on various routes, when requested by the Agency. This team will also be responsible for reporting special care needs to the small tree care team. This could include reporting weeds, soil that has settled, and/or staking and tying needs.

Emergency Response

We are prepared for emergency calls 24 hours a day, 7 days a week, including holidays. The toll free number is 866-LIMB-DOWN (866-546-2369). This number will be provided to the Agency, Police Department and/or Fire Department. Our emergency response team will do what is necessary to render the hazardous tree or tree-related condition safe until the following workday.

Crew Rental

Due to our vast amount of resources, including our specialty equipment and qualified personnel we are able to extend our commitment to our customers by providing various miscellaneous services outside of the most common tree maintenance services:

- Flag hanging
- Holiday light installation
- Changing ball park lights
- Misc. use of aerial towers and cranes (including equipment rental)
- Crown reduction
- Crown restoration

Arborist Reports

We have full-time Certified Arborists on staff that can prepare detailed arborist reports, tree evaluations and site inspections based on your specific needs. Reporting can be generated for one tree or an entire selection and is handled on a case-by-case basis.

Plant Health Care

Tim Crothers, Plant Health Care Manager

- ISA Board Certified Master Arborist WE-7655 BUM
- DPR Qualified Pest Control Applicator #145321
- QAL Category B & D

Our PHC program managed by Tim Crothers goes beyond standard chemical applications. We have developed an efficient Integrated Pest Management Program (IPM) that requires diagnosis before treatment. WCA is staffed with licensed applicators and advisors that are environmentally conscious as well as compliant with the California Department of Pesticide Regulation. This service allows us to provide you with:

- Proper diagnosis based on on-site inspection with laboratory testing when necessary
- Proactive and preventative recommendations that reduce the amount of potential pest and disease issues
- Follow-up evaluations to ensure that the recommended treatments result in a healthy and balanced urban forest

Shot Hole Borer

The Polyphagous Shot Hole Borer (PSHB) is a new pest in Southern California. This boring beetle drills into trees and brings with it a pathogenic fungus (*Fusarium euwallacea*), as well as other fungal species. When heavily infested, the resulting Fusarium causes the decline and death of trees. Over 120 different tree species are affected in Southern California and over 30 reproductive hosts are of high concern. As tree care professionals, we have a responsibility to understand and report when we see a tree we are working on infested with PSHB

ABILITY TO ACQUIRE, PURCHASE & STAGE TREES

Cities expect the highest quality of new trees, proven varieties and an organization with the knowledge and skills to provide them with the latest and most reliable information available related to tree planting. By meeting these expectations, we're able to contribute to the success of reforestation projects within communities. In order to complete successful tree planting programs, cities can rely on us to locate, acquire and purchase different tree species.

As part of our Corporate Capability, we are financially able to purchase large quantities of trees for planting projects. Being familiar with over 50 nurseries in California, allows us to obtain the best tree available from a broad and plentiful stock. The process by which we obtain trees is quite simple: First, we utilize our database of nurseries, and contact several of them requesting specific trees with their prices.

Upon locating the availability of trees, we then perform a tree pre-inspection at the nursery. When time is of the essence, nurseries will provide us with photos either by mail or by e-mail for our review. Once the trees are purchased, and depending on the size of the project, we have them delivered to our facility in Placentia, Brea, or if possible, at a staging area within the Agency. It is through this process that we have planted an average of 14,000 trees for all of our customers each year during the past three years.

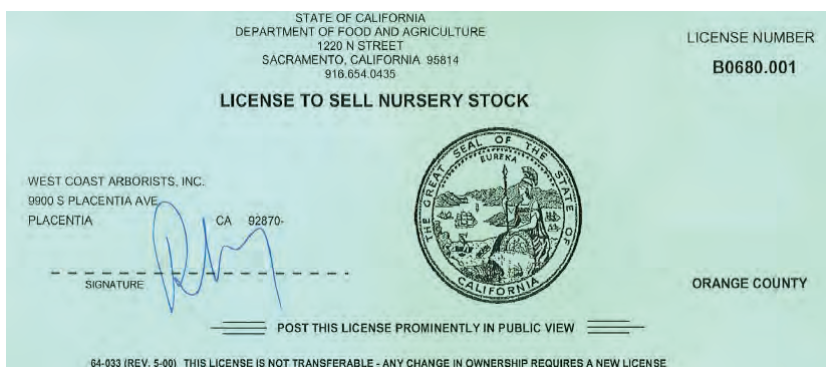

GREEN WASTE

WCA's commitment to be a socially responsible corporate partner to our customers and communities is exemplified in our Recycling Program. With the steadily-increasing concern for the ecological health of our communities, WCA has embarked on a landfill diversion process where all material is taken to recycling facilities where it is used in the production of soil amendments. We are committed to taking all recyclable materials removed from the trees trimmed for the duration of this project to a recycling center for processing. Verification of amounts recycled will be obtained and reported by WCA via ArborAccess for the purpose of meeting the goals of the State for reducing landfill usage.



MULCH is made from coarse ground branches and leaves. It should be spread on the ground at a rate of six to twelve inches for best effect. Fresh mulch will deplete nitrogen from the surface of the soil which will reduce unwanted weeds. Once the mulch has decayed, it returns nitrogen which helps build the quality of soil for plants. A large amount of tree debris is processed by WCA and used in large scale mulching projects for establishing native plants in open space areas.

COMPOST is made from fine ground branches, leaves or other organic material. When mixed with oxygen and water, the organic material will decay or "compost." A finished compost is excellent for turning into the top layer of soil and will add nitrogen and increase the water holding capacity of soil. You can make compost at home in a pile in your yard or in a bin that you make or purchase. Large scale composting is done at regional recycling facilities.

FIREWOOD is traditionally the most common use of large branches and logs. Firewood is used to heat homes during winter months. WCA takes logs to a yard in Irvine where a firewood retailer splits and resells the firewood to local residents.

LOGS TO LUMBER is an old idea with a new approach by converting Agency trees into usable lumber. WCA worked on a twelve month trial program with the California Department of Forestry and Fire Protection to create an environmentally sound and socially responsible alternative to importing lumber from other areas, reducing our demand on trees from natural forests.

LOGS TO LUMBER *Recycling the Urban Forest*



"Logs to Lumber" evolved from a 12-month trial program where West Coast Arborists, Inc. (WCA) worked with the California Department of Forestry and Fire Protection (CDF).

<p>The Goal is to create an environmentally sound and socially responsible alternative to importing lumber from other areas and to reduce the demand on trees from natural forests.</p>	<p>Reducing waste from the urban forest.</p> <p>Converting trees removed into useable lumber.</p> <p>Assisting with landfill diversion (AB939).</p> <p>Giving back to the Community!</p>
--	--

The program proves to be successful and now WCA transports suitable logs to our wood recycling center, Woodhill Firewood.



IMPLEMENTATION PLAN

To ensure the quality of work and the level of service expected, WCA abides by a well-defined quality control plan that incorporates the following:

- Certified personnel
- Safety
- Pruning specifications and guidelines
- Sound equipment
- Public relations
- Proper traffic control
- State-of-the-art communication systems

Special shifts including weekends and evenings can be arranged in accordance with the Agency's specifications.

Project/Area Manager: NICK ALAGO

ISA Certification #WE 4396-AU

ISA Tree Risk Assessment #E1083

TCIA Certified Arborist #250

TLC Wildlife Aware

The project Area Manager will be the central point of contact and will work cooperatively with Agency staff, local residents and business owners, etc. The Area Manager will provide overall field supervision and crew management.

Daily Management

Daily management will consist of, but not be limited to:

- Email notification complete with location, crew, equipment type, and work description
- Supervise crew personnel to insure proper pruning standards are followed in a safe manner
- Traffic control setup and maintenance of work zone
- Ensure work area is left free of debris at the end of shift
- Maintain record of work completed each day
- Maintain good public relations at all times
- Provide immediate notification to Agency Inspector upon damage of personal property including a plan for corrective measures to take place within 48 hours

Weekly Management

Weekly management will consist of, but is not limited to:

- Weekly inspection of work completed
- Meet with the Agency to review work schedule and progress
- Insure standards of pruning are performed in accordance with Agency specifications
- Maintain open communication with the Agency Inspector and field crew



Scheduling of Work

The Area Manager is responsible for scheduling work which shall conform to the Agency's schedule of performance. We recommend equal distribution of work throughout the course of the fiscal year. Notifications will be provided to residents prior to the start of pruning operations in said area. All work will be performed in a cooperative manner as to cause the least amount of interference or inconvenience.

Public Notification

Upon Agency staff approval, WCA will post a door hanger notice prior to commencement of grid pruning (within 24-48 hours). After tree plantings, door hangers will be provided to residents instructing them on the proper care for their newly planted tree. For more comprehensive outreach we can also submit a press release for special projects or routine maintenance. The Agency may modify the procedures and materials to which we notify residents.

Communication Systems

Our use of modern and reliable communication systems affect our daily job performance by increasing our efficiency. Management and Field Personnel utilize smart phones as both navigational and communication devices in the field. Smart phones have proven to be a convenient method to input data as related to tree inventories, daily work records, timesheets, photos, and billing information; eliminating the need to handwrite data and improving customer service by minimizing response time.

Permits and Licensing

WCA will procure a City Business License as necessary and any "no-fee" permits prior to commencement of work. Permits (i.e., encroachment, traffic control, etc.) requiring fees will be charged back to the Agency.

Right-of-Way

All work will be performed in the public right-of-way. Employees will not utilize private property for eating, breaks or any other reason or use water or electricity from such property without prior written permission of owner.

Cooperation and Collateral Work

WCA will give right to operate within the project to the Agency workers and/other contractors, utility companies, street sweepers, and others as needed in a cooperative effort to minimize interference in daily operations.

WORKFLOW TIMELINE

Grid Pruning Flowchart (Completion dependent on tree quantity)

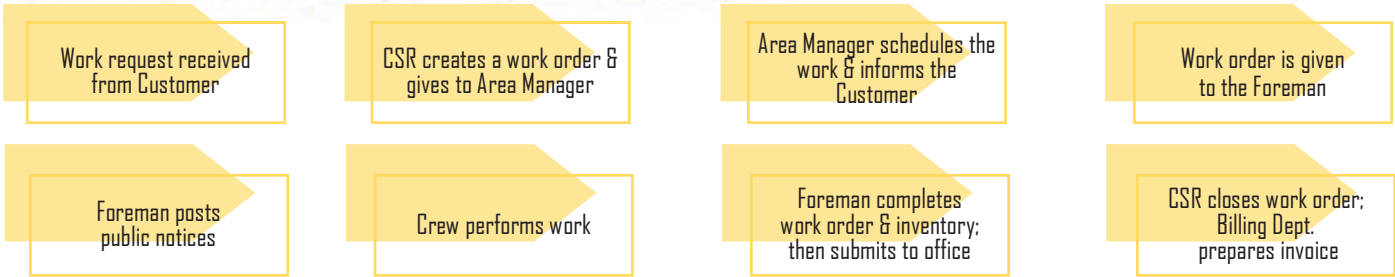

Removal Flowchart (15-30 day Completion)

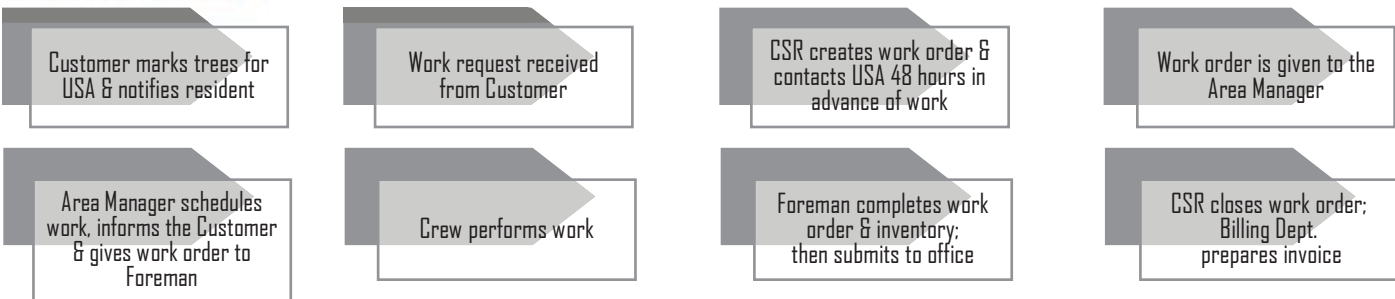

Planting Flowchart (15-30 day Completion)



Service Request Flowchart (15-30 day Completion)

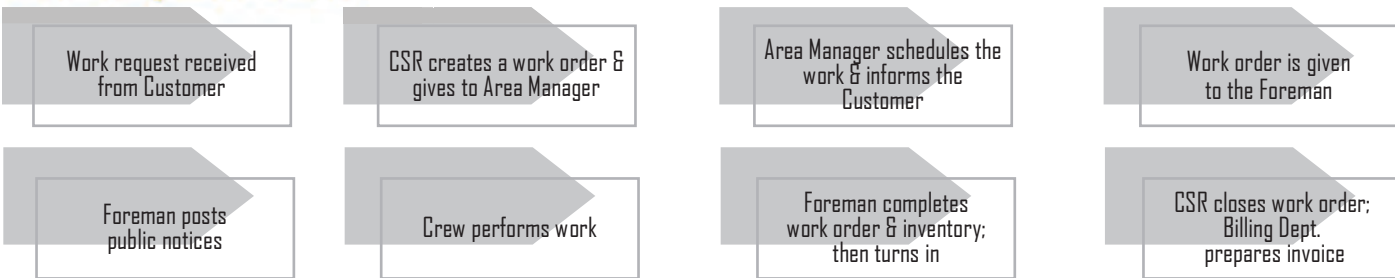

Emergency Flowchart (1 Hour Response/ 24 Hour Completion)

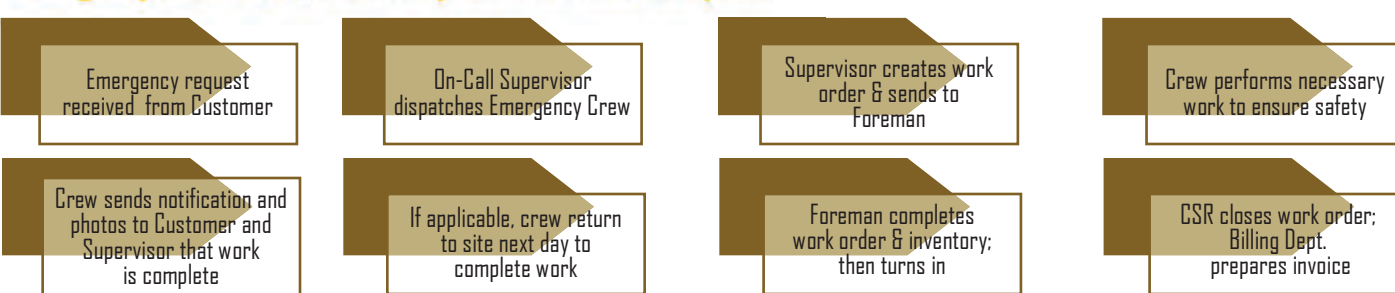

EMERGENCY CONTACTS

TOLL FREE
866.546.2369

in case of emergency
after normal business hours

Leave a message, if you do not receive a call back within 10 minutes, call the following contacts in order:

ALONSO GARCIA, SUPERVISOR
 714.981.3564

MANUEL PEREZ, SUPERVISOR
 626.255.2821

LEONEL CORTEZ, SUPERVISOR
 714.412.0424

NICK ALAGO, AREA MANAGER
 714.920.0558

MARTIN CORTEZ, AREA MANAGER
 714.713.0717

After confirmation from on call Manager, you can email multiple locations to:
LIMBDOWN@WCAINC.COM

NORMAL BUSINESS HOURS
714.991-1900

SAMPLE PLANTING DOOR HANGER

HELP ME GROW!

- WATER THE TREE**
once (1) per week during cool months.
- WATER THE TREE**
twice (2) per week during warm months.
- PLEASE DO NOT**
change or adjust the stakes.
- PLEASE DO NOT**
adjust the water basin or mulch placed around the tree.
- KEEP THE TREE FREE**
of weeds and other plants.

WCA
 Services Provided By:
 West Coast Arborists, Inc., 2200 E. Via Burton St., Anaheim, CA 92806
800.521.3714

TREE CARE PROFESSIONALS
 SERVING COMMUNITIES WHO CARE ABOUT TREES

Project Site Maintenance

Work site will be left free of debris at the end of each workday. We will not discharge smoke, dust, or any other air contaminants in quantities that violate the regulations of any legally constituted authority.

Protection of Public and Private Property

WCA will provide all safety measures necessary to protect the public and worker within the work area. We will maintain good public relations at all times. The work will be conducted in a manner which will cause the least disturbance.

Public Convenience and Safety

WCA will comply with any and all local sound control and noise level rules, regulations, and ordinances which apply to any work performed in the contracted area. All work will cease by 5:00 pm or as directed by the Agency.

*Excluding emergency services.

Traffic Control

Traffic control procedures will be set-up in accordance with the Work Area Traffic Control Handbook (WATCH) and State of California Manual of Traffic Controls as well as the Agency Traffic and Safety Operating Rules. WCA will make adequate provisions to insure the normal flow of traffic over the public streets and park roads. Every effort will be made to keep commercial driveways and passageways open to the public during business hours. High visibility arrowboard(s) will be used when needed. Prior to use, the Agency will approve traffic safety equipment and devices. Pedestrian and vehicular traffic shall be allowed to pass through the work areas only under conditions of safety and with as little inconvenience and delay as possible. Unless the work area is totally barricaded or otherwise kept safe, at least one worker will serve to coordinate safe operations on the ground at all times when work operations are in progress.



Customer Service Department

As we work with, or near, the public, we are mindful that we will most likely be the first person the public contacts. We have a full-time Customer Service Department with each Customer Service Representative (CSR) trained in addressing concerned residents and bystanders.

Complaints & Damage Resolution

Should there be any property damage, we adhere to specific procedures to resolve the problem. The Foreman on the job site will notify the resident and the Inspector immediately.

If the resident is not at home, then we will leave a WCA card with instructions to call our Claims Coordinator in our corporate office. The ultimate goal at each work site is to leave the property in the same condition as before we entered it. We will notify the Agency Representative immediately upon damage of personal property including plans for corrective measures to take place within 48

All WCA vehicles are equipped with an Accident Kit should anything happen during the work day. Each kit has an Incident Report, an Accident Report, an Injury Report, a camera, First Aid instructions and protocol for contacting the corporate office. A computerized log of all incidents is maintained to include the date, time of occurrence, location, problem and action to be taken pursuant thereto or reasoning for non-action.

Any activities found by the Agency to be unacceptable will be rectified immediately. All other complaints will be abated or resolved within twenty-four (24) hours of the occurrence. We have teams specifically assigned for handling damage to properties, both private and public. Through our communication system, we have the ability to dispatch either of these teams and have them respond immediately to the site for proper repair. We pride ourselves on professional workmanship to avoid these types of incidents, however, should one occur, we take all appropriate measures to resolve the matter in a timely and efficient manner.



OATH OF COMMITMENT

WCA is committed to working with the City of Rancho Cucamonga staff to develop and maintain a work schedule that will provide the citizens with the most effective and efficient means to perform tree care services. We will adhere to the schedule established by the City and ensure residents of our dedication to completing work in a timely manner. We understand that there may be fluctuations in the City's budget and that the City may ask us to reduce service levels in an effort to meet the current economic demands. By being flexible, we can help to ease any financial strain, promote contractor stability and guarantee residents with quality tree care & customer service.

This is our oath of commitment to uphold the prestigious namesake of the City of Rancho Cucamonga by providing gold standard tree care services.



Patrick Mahoney, President

7/24/19



INVENTORY MANAGEMENT

INVENTORY SOFTWARE- ARBORACCESS

Our tree management program sets us apart from other companies. With nearly 2,000 active users, ArborAccess and our mobile app will help you easily manage your urban forest with ease and convenience. Tree site attributes include location (utilizing GPS coordinates), species type, and parkway size. Features allow you to view and edit work history records and create work orders directly from the field, all from our secure cloud.

The information contained in ArborAccess is live data that can also be linked directly to a GIS program, such as ArcView, for geo-coding purposes and can assist your Agency in meeting GASB34 requirements. ArborAccess provides an unlimited resource of information regarding your urban forest.

SOFTWARE TRAINING

Our IT Department is based out of our corporate office in Anaheim, CA with regional offices located throughout California and Arizona. Each office has the ability to provide software training to our customers. We are also available to provide training sessions on-site at the customer's discretion. On-site training is proven to be effective as it provides a guided hands-on experience.

We offer periodic tree maintenance and management workshops each year. These free workshops are provided to our customers regionally and educate over 250 people annually. They have proven to be a great round-table and networking opportunity for the different agencies in attendance. Presentations are provided by WCA management staff and complimented with guest speakers in the industry. Certified Arborists and Tree Workers who attend are eligible to receive continuing education credits (CEU's) from the International Society of Arboriculture.

The success of any urban forest program depends on the proper management of information. Unlimited telephone and/or email support is available to answer technical questions and aid staff in the use of the software system. Software training and support is included in the cost associated with the inventory data collection.

WCA has completed **300+** GPS tree inventories.



ARBORACCESS FEATURES

- Ease of use
- Create work orders
- View tree site details
- View work history
- View invoices
- Mobile app
- Live data
- GIS/GPS mapping

LIST TRACKING SYSTEM

The List Tracking Report in ArborAccess is a useful tool in the management of incoming work. This report allows both parties to track specific jobs as they are ordered by the Agency. Proper use of this system enables the Agency and WCA to track the completion of work that is ordered.

BILLING

WCA, Inc. operates a modern invoicing system that is updated on a daily basis. Progress billings will be submitted to the Customers on a bi-weekly basis, unless otherwise requested. Invoices will reflect an amount complete for the billing period, along with a year-to-date total for that job. Each billing will include a listing of completed work by address, tree species, work performed and appropriate data acceptable to the customer. This information will be supplied in hardcopy and immediately accessible on ArborAccess. Job balances reflecting the percent of completion for each job can be viewed on ArborAccess.

SAMPLE MANAGEMENT TOOLS

DETAILED TREE SITE CHARACTERISTICS

The advanced technology provides a valuable tool to urban forestry professionals by displaying specific tree site information along with a representative photograph of the species type and a recommended maintenance field. ArborAccess' built-in quality control features assist in data accuracy. As maintenance is performed, the work history is updated and accompanied with bi-weekly invoices. This process eliminates the need for dual-inputting and helps keep the tree inventory current and accurate.

MAINTENANCE RECORDS

Accurate maintenance records for each location oftentimes can assist the Agency with liability claims. Maintaining a detailed history of the work performed at each location demonstrates good faith in preserving its urban forest. It is imperative that work requests are pulled from the system prior to the work being performed, otherwise inventory accuracy is not guaranteed.

SAMPLE AGENCY SPECIES FREQUENCY REPORT

	Botanical	Common	Total	Pct.
	Liquidambar styraciflua	AMERICAN SWEETGUM	4,781	14.36%
	Lagerstroemia indica	CRAPE MYRTLE	2,008	6.03%
	Ulmus parvifolia	CHINESE ELM	1,963	5.90%
	Fraxinus velutina 'Modesto'	MODESTO ASH	1,820	5.47%
	Cupaniopsis anacardioides	CARROTWOOD	1,568	4.71%
	Fraxinus velutina	ARIZONA ASH	1,259	3.78%
	Pinus canariensis	CANARY ISLAND PINE	1,191	3.58%
	Grevillea robusta	SILK OAK	1,141	3.43%
	Pistacia chinensis	CHINESE PISTACHE	1,127	3.39%
	Liriodendron tulipifera	TULIP TREE	1,076	3.23%
	Other	OTHER	15,355	46.13%
	Total Trees		33,289	100%

The Species Frequency report can assist your Agency in identifying the tree population within the urban forest. This type of information is valuable in the event of an insect infestation, deadly disease, or even estimating future maintenance costs. In addition, an analysis can be performed to evaluate the history of the performance of a particular species within your Agency.

DETAILED REPORTING OPTIONS

- Inventory
- View Invoices
- Job Balances
- Green Waste
- Work History
- Work Type by District
- DBH Frequency
- Height Frequency
- District Frequency
- Species Frequency (sample above)
- All Tees at an Address
- Estimated Tree Value



**Modern Fleet consisting of
1500+**

D EQUIPMENT SUMMARY

EQUIPMENT

Our modern fleet undergoes daily inspection prior to use to ensure efficiency and safety. All equipment is routinely serviced, painted, and detailed. All equipment used during the duration of this project will meet state and federal safety requirements and have all up-to-date certifications as required.

CHP Biennial Inspection of Terminal Certification

We have successfully been awarded the CHP Biennial Inspection Award of Recognition. This inspection has assisted our company in instituting several safety programs, as well as our Preventative Maintenance Program utilized by our in-house fleet department. The inspection reviews our vehicle maintenance and repair records, our procedural methods and policies for vehicle maintenance and operations. This certification ensures that our vehicles operate safely.

NetworkCar Fleet Solutions

WCA has partnered with NetworkCar Fleet Solutions to provide GPS units on all vehicles and equipment. This investment has given us and our customers the following benefits:

- Provide faster response times and more efficient routing allowing us to service more customers
- Lower operational costs by optimizing our fleet size, reducing labor, overtime, and insurance, and minimizing costly vehicle repairs
- Decrease fuel use by monitoring fleet fuel economy and saving on unnecessary fuel expenditures
- Reduce emissions by helping drivers improve their habits such as speed and idle time, and reducing total miles driven which will significantly reduce harmful greenhouse gas emissions
- Improve dispatching with landmarks and driving directions, GPS units helps us to better dispatch so that we can service more customers, faster
- Recover stolen vehicles reducing liability costs which can be passed on to customers

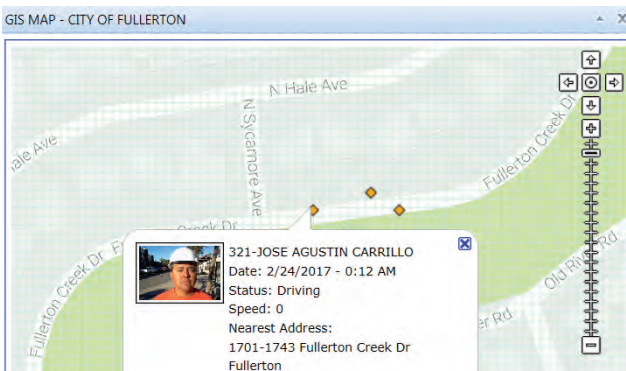

EQUIPMENT LIST SUMMARY:	
Pick Up Trucks	261
Aerial Lift Devices	252
95' Aerial Devices	15
Dump Trucks	147
Flat Beds	39
Forklifts	6
Arrowboards	60
ATVs	4
Stump Grinders	48
Loaders	65
Rubber Track Loader	1
Root Pruners	2
Rolloff Trucks	39
Saw Mill	2
Log Skidder	1
Back Hoes	1
Brush Chippers	152
Cranes	5
Toyota Prius	10
Toyota Yaris	8
Ford CMAX	4

City of Rancho Cucamonga
Request for Proposals ("RFP") #19/20-007
for
Citywide Tree Maintenance Services

"EXHIBIT A" CITY OF RANCHO CUCAMONGA CONFLICT OF INTEREST/NON-DISCLOSURE STATEMENT

It is the policy of the City of Rancho Cucamonga to prevent personal or organizational conflict of interest, or the appearance of such conflict of interest, in the award and administration of City Contracts, including, but not limited to Contracts for Professional Services Agreements ("PSA") with potential Vendors.

I do not have specific knowledge of confidential information regarding RFP responses received in response to the **Request for Proposal ("RFP") #19/20-007 for Citywide Tree Maintenance Services.**

I agree not to disclose or otherwise divulge any information pertaining to the contents, status, or ranking of any RFP response to anyone. I understand the terms and "disclose or otherwise divulge" to include, but are not limited to, verbal conversations, written correspondence, reproduction of any part or any portion of any RFP response, or removal of same from designated areas.

I, the undersigned, hereby certify that the following statements are true and correct and that I understand and agree to be bound by commitments contained herein.

Patrick Mahoney (Print Name)

No Relationship (Relationship to the City)

President (Relationship to the Vendors)

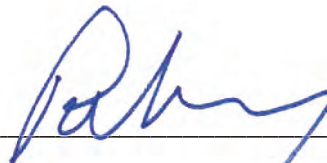
 (Signature)

7/23/19 (Date)

Must be included in final RFP submittal.

"EXHIBIT B" PROFESSIONAL SERVICES AGREEMENT EXCEPTIONS SUMMARY

Mark the appropriate choice, below:

Vendors accepts the PSA without exception.

OR

Vendors proposes exceptions to the PSA.

Summarize all exceptions on a separate document. Enclose a written summary of each change and title as "Exception Summary", which shall include the Vendors' rationale for proposing each such exception. Each exception must be labeled with the Section number in the PSA. Failure to properly reference exceptions in the submitted summary may deem the response as non-responsive.

Signature

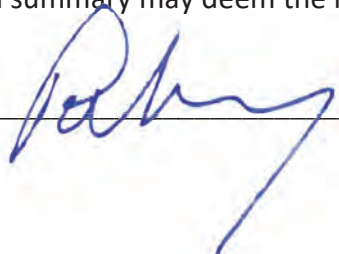

Patrick Mahoney

Printed Name

President

Title

7/23/19

Date

Must be included in final RFP submittal.

City of Rancho Cucamonga
Request for Proposals ("RFP") #19/20-007
for
Citywide Tree Maintenance Services

**"EXHIBIT C" ACKNOWLEDGMENT OF INSURANCE REQUIREMENTS AND CERTIFICATION OF ABILITY TO
PROVIDE AND MAINTAIN COVERAGES SPECIFIED**

I, Patrick Mahoney the President
(President, Secretary, Manager, Owner or Representative)

of West Coast Arborists, Inc., certify that the
(Name of Company, Corporation or Owner)

Specifications and General Provisions regarding insurance requirements as stated within the Professional Services Agreement (PSA), for the Purchase Contract designated **Request for Proposal ("RFP") for #19/20-007 for Citywide Tree Maintenance Services** have been read and understood and that our Vendors is able to provide and maintain the coverage as specified in the PSA. Failure to provide said coverage, upon request to finalize the PSA prior to award shall be sufficient cause for immediate disqualification of award. Failure to maintain said coverage shall result in termination of the contract.

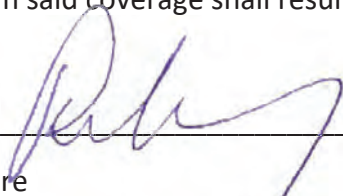

Signature

Patrick Mahoney

Printed Name

President

Title

7/23/19

Date

Must be included in final RFP submittal.

Certificate of Insurance

THIS CERTIFICATE IS ISSUED AS A MATTER OF INFORMATION ONLY AND CONFERS NO RIGHTS UPON YOU THE CERTIFICATE HOLDER. THIS CERTIFICATE IS NOT AN INSURANCE POLICY AND DOES NOT AMEND, EXTEND, OR ALTER THE COVERAGE AFFORDED BY THE POLICIES LISTED BELOW. POLICY LIMITS ARE NO LESS THAN THOSE LISTED. ALTHOUGH POLICIES MAY INCLUDE ADDITIONAL SUBLIMIT/LIMITS NOT LISTED BELOW.

This is to Certify that

WEST COAST ARBORISTS, INC
2200 EAST VIA BURTON
ANAHEIM CA 92806

NAME AND
ADDRESS
OF INSURED



Liberty Mutual.
INSURANCE

is, at the issue date of this certificate, insured by the Company under the policy(ies) listed below. The insurance afforded by the listed policy(ies) is subject to all their terms, exclusions and Conditions and is not altered by any requirement, term or condition of any contract or other document with respect to which this certificate may be issued.

TYPE OF POLICY	EXP DATE	POLICY NUMBER	LIMIT OF LIABILITY	
	<input type="checkbox"/> CONTINUOUS <input type="checkbox"/> EXTENDED <input checked="" type="checkbox"/> POLICY TERM			
WORKERS COMPENSATION Statutory Limits	7/1/2020	WA7-66D-039499-079	COVERAGE AFFORDED UNDER WC LAW OF THE FOLLOWING STATES: All States Except: ND, OH, WA, WY	EMPLOYERS LIABILITY Bodily Injury by Accident \$1,000,000 Each Accident
				Bodily Injury By Disease \$1,000,000 Policy Limit
				Bodily Injury By Disease \$1,000,000 Each Person
COMMERCIAL GENERAL LIABILITY <input checked="" type="checkbox"/> OCCURRENCE <input type="checkbox"/> CLAIMS MADE	7/1/2020	TB2-661-039499-019	General Aggregate	\$2,000,000
			Products / Completed Operations Aggregate	\$2,000,000
			Each Occurrence	\$2,000,000
			Personal & Advertising Injury	\$2,000,000 Per Person / Organization
			Other Damage to premises rented to you \$300,000	Other
AUTOMOBILE LIABILITY <input checked="" type="checkbox"/> OWNED <input checked="" type="checkbox"/> NON-OWNED <input checked="" type="checkbox"/> HIRED	7/1/2020	AS7-661-039499-039		Each Accident—Single Limit \$2,000,000 B.I. And P.D. Combined
				Each Person
				Each Accident or Occurrence
				Each Accident or Occurrence
OTHER				
ADDITIONAL COMMENTS				

* If the certificate expiration date is continuous or extended term, you will be notified if coverage is terminated or reduced before the certificate expiration date.

NOTICE OF CANCELLATION: (NOT APPLICABLE UNLESS A NUMBER OF DAYS IS ENTERED BELOW.) BEFORE THE STATED EXPIRATION DATE THE COMPANY WILL NOT CANCEL OR REDUCE THE INSURANCE AFFORDED UNDER THE ABOVE POLICIES UNTIL AT LEAST **30** DAYS NOTICE OF SUCH CANCELLATION HAS BEEN MAILED TO:

Liberty Mutual Insurance Group

Certificate Holder

Evidence Only
2200 E Via Burton
Anaheim CA 92806

Elaine Ulan

Elaine Ulan

Los Angeles / 0603 AUTHORIZED REPRESENTATIVE
818 W 7th Street, Suite 850 0564408
Los Angeles CA 90017 213-443-0782 6/18/2019
OFFICE PHONE DATE ISSUED

This certificate is executed by LIBERTY MUTUAL INSURANCE GROUP as respects such insurance as is afforded by those Companies NM 772 07-10

"EXHIBIT D" ADDENDUM ACKNOWLEDGEMENT

The Vendors hereby acknowledges the following Addenda Number(s) to this RFP have been received, if any. Vendors understands failure to acknowledge any addenda issued may cause the RFP response to be considered non-responsive. It is the Vendors' responsibility to log into the Bid System to identify and download the number of addenda that have been posted.

- Addendum No. 1
- Addendum No. 2
- _____
- _____

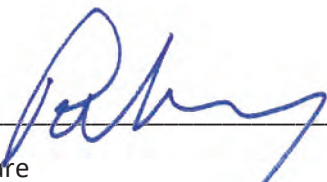

Signature

Patrick Mdhoney

Printed Name

President

Title

7/23/19

Date

Must be included in final RFP submittal.

City of Rancho Cucamonga
Request for Proposals ("RFP") #19/20-007
for
Citywide Tree Maintenance Services

"EXHIBIT E DEBARMENT and SUSPENSION CERTIFICATION FORM

I certify that neither West Coast Arborists, Inc. (Vendor) nor any of its proposed subcontractors are not currently listed on the governmentwide exclusions in the System for Award Management (SAM), in accordance with the guidelines under 2 CFR 200 that implement Executive Orders 12549 (3 CFR part 1986 Comp., p. 189) and 12689 (3 CFR part 1989 Comp., p. 235), and that neither Vendor nor any of its proposed subcontractors are tax delinquent with the State of California.

I acknowledge that if Vendors or any of its subcontractors subsequently are placed under suspension or debarment by a local, state or federal government entity, or if Vendors or any of its subcontractors subsequently become delinquent in California taxes, our Proposal will be disqualified.



Signature

Patrick Mahoney

Printed Name

President

Title

7/23/19

Date

Must be included in final RFP submittal.

City of Rancho Cucamonga
Request for Proposals ("RFP") #19/20-007
for
Citywide Tree Maintenance Services

"EXHIBIT F" PARTICIPATION CLAUSE

It is hereby understood that other government entities, such as cities, counties, and special/school districts may utilize this RFP response at their option for equipment or services at the RFP response price for a period of 730 days. Said entities shall have the option to participate in any award made because of this solicitation. Any such piggy-back awards will be made independently by each agency, and the City of Rancho Cucamonga is not an agent, partner or representative of these agencies and is not obligated or liable for any action of debts that may arise out of such independently negotiated piggy-back procurement. Each public agency shall accept sole responsibility of its own order placement and payments of the Vendors.

Successful Vendors will extend prices as proposed herein to other governmental agencies, please specify.

YES ✓ NO _____

Must be included in final RFP submittal.

City of Rancho Cucamonga
Request for Proposals ("RFP") #19/20-007
for
Citywide Tree Maintenance Services

"EXHIBIT G" SIGNATURE OF AUTHORITY

The undersigned firm declares that he has carefully examined the specifications and read the above terms and conditions, and hereby proposes and agrees, if this RFP response is accepted, to furnish all material in accordance with the specifications and instructions, in the time and manner therein prescribed for the unit cost amounts set forth in the following RFP response.

THE VENDORS IN SUBMITTING THIS RFP RESPONSE MUST FILL IN THE FOLLOWING INFORMATION. FAILURE TO DO SO MAY DEEM YOUR RFP RESPONSE AS NON-RESPONSIVE.

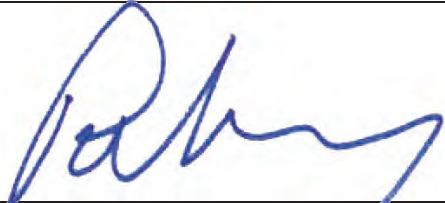
Company Name: <p style="text-align: center;">West Coast Arborists, Inc.</p>	Address: (Street, Su. # City, State, Zip) <p style="text-align: center;">2200 E. Via Burton Anaheim, CA 92806</p>
Telephone #: <p style="text-align: center;">(714) 991-1900</p>	
Fax #: <p style="text-align: center;">(714) 956-3745</p>	
E-mail address: Victor Gonzalez, Vice President vgonzalez@wcainc.com	Web Address: <p style="text-align: center;">www.wcainc.com</p>
Authorized Representative: (print) <p style="text-align: center;">Patrick Mahoney</p>	Title: <p style="text-align: center;">President</p>
Signature: 	Date: <p style="text-align: center;">7/23/19</p>

Must be included in final RFP submittal.

Bid Results

Bidder Details

Vendor Name West Coast Arborists, Inc.
Address 21718 Walnut Ave.
 Grand Terrace, CA 92313
 United States
Respondee Victor Gonzalez
Respondee Title Vice President
Phone 714-991-1900 Ext.
Email vgonzalez@wcainc.com
Vendor Type

Bid Detail

Bid Responsive Yes
Ranking 1

Line Items

Discount Terms no discount

Num	Item Code	UOM	Qty	Unit Price	Line Total	Discount	Comment
Grid Pruning							
1	Flat rate price per tree.	EA	7500	\$74.0000	\$555,000.0000	\$555,000.0000	
				Subtotal	\$555,000.0000	\$555,000.0000	
Full Prune per Service Request.							
2	0"-12" Diameter Standard Height	EA	500	\$74.0000	\$37,000.0000	\$37,000.0000	
3	13"-18" Diameter Standard Height	EA	1000	\$100.0000	\$100,000.0000	\$100,000.0000	
4	19"-24" Diameter Standard Height	EA	3500	\$124.0000	\$434,000.0000	\$434,000.0000	
5	25"-30" Diameter Standard Height	EA	2500	\$144.0000	\$360,000.0000	\$360,000.0000	
6	31"-36" Diameter Standard Height	EA	100	\$294.0000	\$29,400.0000	\$29,400.0000	
7	36"+ Diameter Standard Height	EA	50	\$494.0000	\$24,700.0000	\$24,700.0000	
				Subtotal	\$985,100.0000	\$985,100.0000	
Crown Raise per Service Request - Hardwood tree							
8	0"-12" Diameter Standard Height	EA	10	\$40.0000	\$400.0000	\$400.0000	

Bid Results

Num	Item Code	UOM	Qty	Unit Price	Line Total	Discount	Comment
9	13"-18" Diameter Standard Height	EA	10	\$45.0000	\$450.0000	\$450.0000	
10	19"-24" Diameter Standard Height	EA	20	\$75.0000	\$1,500.0000	\$1,500.0000	
11	25"-30" Diameter Standard Height	EA	20	\$95.0000	\$1,900.0000	\$1,900.0000	
12	31"-36" Diameter Standard Height	EA	20	\$144.0000	\$2,880.0000	\$2,880.0000	
13	36"+ Diameter Standard Height	EA	10	\$224.0000	\$2,240.0000	\$2,240.0000	
				Subtotal	\$9,370.0000	\$9,370.0000	
	Crown Cleaning per Service Request - Hardwood tree						
14	0"-12" Diameter Standard Height	EA	10	\$74.0000	\$740.0000	\$740.0000	
15	13"-18" Diameter Standard Height	EA	10	\$100.0000	\$1,000.0000	\$1,000.0000	
16	19"-24" Diameter Standard Height	EA	20	\$124.0000	\$2,480.0000	\$2,480.0000	
17	25"-30" Diameter Standard Height	EA	20	\$194.0000	\$3,880.0000	\$3,880.0000	
18	31"-36" Diameter Standard Height	EA	20	\$224.0000	\$4,480.0000	\$4,480.0000	
19	36"+ Diameter Standard Height	EA	10	\$274.0000	\$2,740.0000	\$2,740.0000	
				Subtotal	\$15,320.0000	\$15,320.0000	
	Crown Reduction per Service Request - Hardwood tree						
20	0"-12" Diameter Standard Height	EA	10	\$204.0000	\$2,040.0000	\$2,040.0000	
21	13"-18" Diameter Standard Height	EA	10	\$294.0000	\$2,940.0000	\$2,940.0000	
22	19"-24" Diameter Standard Height	EA	20	\$344.0000	\$6,880.0000	\$6,880.0000	
23	25"-30" Diameter Standard Height	EA	20	\$394.0000	\$7,880.0000	\$7,880.0000	

Bid Results

Num	Item Code	UOM	Qty	Unit Price	Line Total	Discount	Comment
24	31"-36" Diameter Standard Height	EA	20	\$444.0000	\$8,880.0000	\$8,880.0000	
25	36"+ Diameter Standard Height	EA	10	\$524.0000	\$5,240.0000	\$5,240.0000	
					Subtotal	\$33,860.0000	\$33,860.0000
Palm Pruning							
26	Prune Date Palm (Phoenix spp.)	EA	10	\$224.0000	\$2,240.0000	\$2,240.0000	
27	Clean Trunk for Date Palm (Phoenix spp.)	EA	5	\$224.0000	\$1,120.0000	\$1,120.0000	
28	Prune Fan Palm (Washingtonia spp.)	EA	2000	\$64.0000	\$128,000.0000	\$128,000.0000	
29	Clean Trunk for Fan Palm (Washingtonia spp.)	EA	5	\$94.0000	\$470.0000	\$470.0000	
30	Prune all other Palm Species	EA	500	\$64.0000	\$32,000.0000	\$32,000.0000	
					Subtotal	\$163,830.0000	\$163,830.0000
Tree and Stump Removal							
31	0"-12" Diameter Standard Height	EA	25	\$224.0000	\$5,600.0000	\$5,600.0000	
32	13"-18" Diameter Standard Height	EA	100	\$324.0000	\$32,400.0000	\$32,400.0000	
33	19"-24" Diameter Standard Height	EA	150	\$500.0000	\$75,000.0000	\$75,000.0000	
34	25"-30" Diameter Standard Height	EA	150	\$750.0000	\$112,500.0000	\$112,500.0000	
35	31"-36" Diameter Standard Height	EA	100	\$850.0000	\$85,000.0000	\$85,000.0000	
36	36"+ Diameter Standard Height	EA	30	\$1,000.0000	\$30,000.0000	\$30,000.0000	
					Subtotal	\$340,500.0000	\$340,500.0000
Tree Removal Only. No Stump Removal.							
37	0"-12" Diameter Standard Height	EA	10	\$224.0000	\$2,240.0000	\$2,240.0000	

Bid Results

Num	Item Code	UOM	Qty	Unit Price	Line Total	Discount	Comment
38	13"-18" Diameter Standard Height	EA	10	\$324.0000	\$3,240.0000	\$3,240.0000	
39	19"-24" Diameter Standard Height	EA	10	\$500.0000	\$5,000.0000	\$5,000.0000	
40	25"-30" Diameter Standard Height	EA	10	\$750.0000	\$7,500.0000	\$7,500.0000	
41	31"-36" Diameter Standard Height	EA	10	\$850.0000	\$8,500.0000	\$8,500.0000	
42	36"+ Diameter Standard Height	EA	10	\$1,000.0000	\$10,000.0000	\$10,000.0000	
				Subtotal	\$36,480.0000	\$36,480.0000	
	Stump Removal						
43	Stump Removal per Stump Diameter Inch at Grade	DI	300	\$14.0000	\$4,200.0000	\$4,200.0000	
				Subtotal	\$4,200.0000	\$4,200.0000	
	Tree Planting and Staking						
44	15 Gallon (double staked per specs) - Labor, Equipment, Tree and Materials	EA	20	\$194.0000	\$3,880.0000	\$3,880.0000	
45	24 inch Box (double staked per specs) - Labor, Equipment, Tree and Materials	EA	10	\$394.0000	\$3,940.0000	\$3,940.0000	
46	36 inch Box (double staked per specs) - Labor, Equipment, Tree and Materials	EA	5	\$954.0000	\$4,770.0000	\$4,770.0000	
				Subtotal	\$12,590.0000	\$12,590.0000	
	General Labor Rates						
47	Rate for 1 Ground-person	HR	1	\$89.0000	\$89.0000	\$89.0000	
48	Rate for 1 Equipment Operator	HR	1	\$89.0000	\$89.0000	\$89.0000	
49	Rate for 1 Trimmer	HR	1	\$89.0000	\$89.0000	\$89.0000	
				Subtotal	\$267.0000	\$267.0000	
	Day Rate						
50	Day Rate Service Crew	DAY	1	\$2,136.0000	\$2,136.0000	\$2,136.0000	

Bid Results

Num	Item Code	UOM	Qty	Unit Price	Line Total	Discount	Comment
51	Specialty Equipment Day Rate	DAY	1	\$979.0000	\$979.0000	\$979.0000	
				Subtotal	\$3,115.0000	\$3,115.0000	
Emergency Services							
52	During normal business hours	HR	1	\$300.0000	\$300.0000	\$300.0000	
53	After hours, weekends &/or holidays	HR	1	\$450.0000	\$450.0000	\$450.0000	
				Subtotal	\$750.0000	\$750.0000	
General Arborist Services							
54	Arborist Reports	HR	20	\$174.0000	\$3,480.0000	\$3,480.0000	
55	Level 1, 2, and 3 Risk Assessments	HR	20	\$174.0000	\$3,480.0000	\$3,480.0000	
				Subtotal	\$6,960.0000	\$6,960.0000	
Other Charges							
56	Other Charges (please specify)	LOT	1	\$89.0000	\$89.0000	\$89.0000	Traffic Control (Per Hour)
57	Other Charges (please specify)	LOT	1	\$89.0000	\$89.0000	\$89.0000	Plant Health Care (Per Hour)
				Subtotal	\$178.0000	\$178.0000	
				Total	\$2,167,520.0000	\$2,167,520.0000	